

PLAT OF SURVEY

LOCATION: N1606 Williams Plaza, Linn, Wisconsin

LEGAL DESCRIPTION: Lot 23, the South 1/2 of Lot 22 and that portion of the East 12 feet of Williams Plaza bounded on the north by the Westerly extension of the north line of the South line of Lot 23, Block 2 of LAKE GENEVA TERRACE, a Subdivision located in the Section 15, Town 1 North, Range 17 East, in the Town of Linn, Walworth County, Wisconsin.

September 24, 1999

Survey No. 3972-B

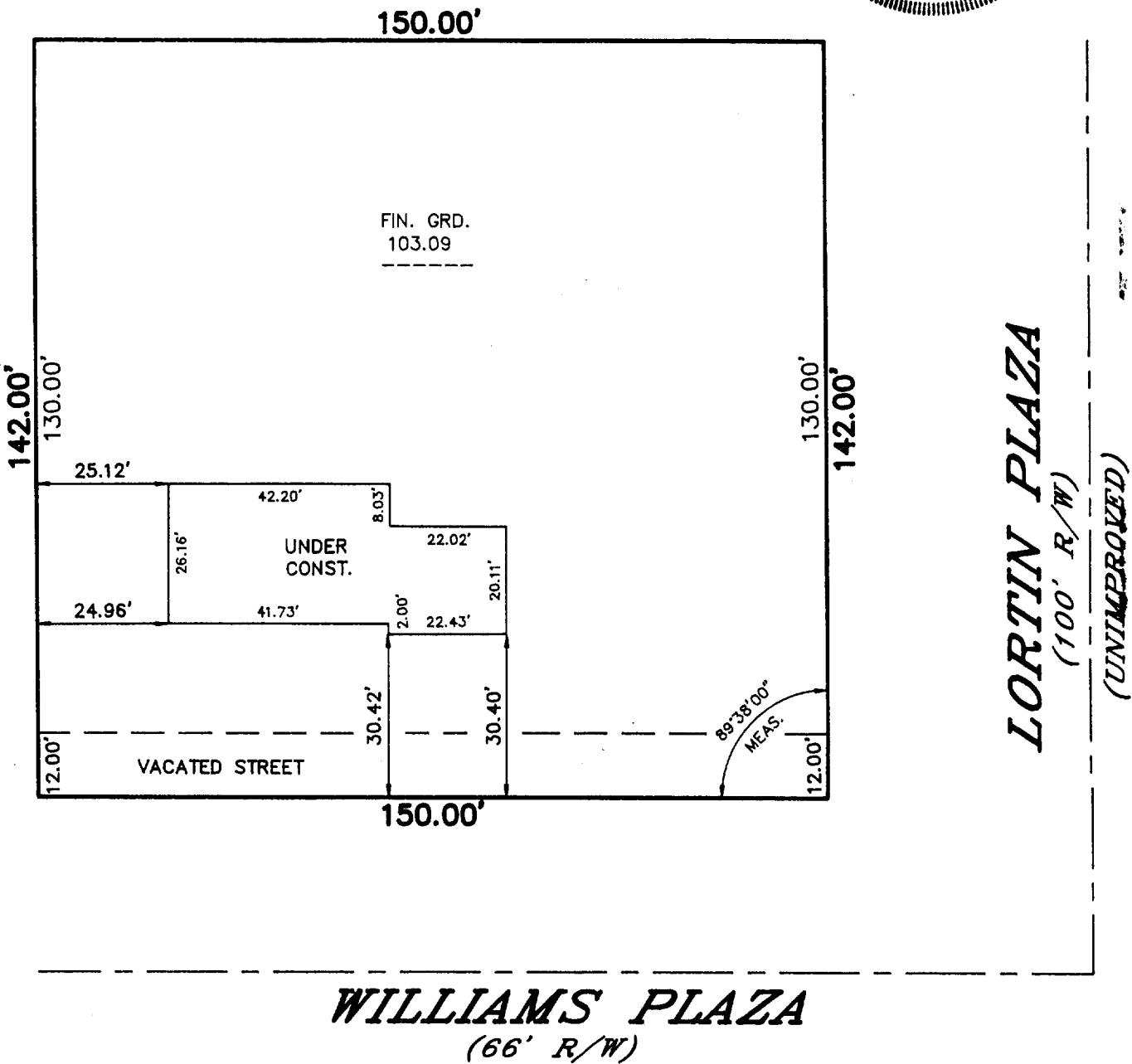
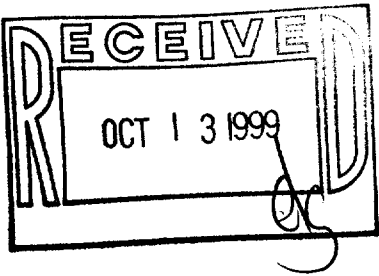
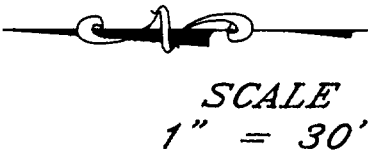

METROPOLITAN ENTERPRISES, INC.
REGISTERED LAND SURVEYORS
115 W. FOREST HOME AVE., SUITE 202, MALES CORNERS, WI 53130
PH. 529-6380 FAX 529-6767

I HEREBY CERTIFY THAT I HAVE SURVEYED THE ABOVE DESCRIBED PROPERTY AND THAT THE ABOVE MAP IS A TRUE REPRESENTATION THEREOF AND SHOWS THE SIZE AND LOCATION OF THE PROPERTY, ITS EXTERIOR BOUNDARIES, THE LOCATION OF ALL VISIBLE STRUCTURES AND DIMENSIONS OF ALL PRINCIPAL BUILDINGS THEREON, BOUNDARY FENCES, APPARENT EASEMENTS AND ROADWAYS AND VISIBLE ENCROACHMENTS, IF ANY.

THIS SURVEY IS MADE FOR THE EXCLUSIVE USE OF THE PRESENT OWNERS OF THE PROPERTY, AND ALSO THOSE WHO PURCHASE, MORTGAGE, OR GUARANTEE THE TITLE THERETO WITHIN ONE (1) YEAR FROM DATE HEREOF.

SIGNED Wayne D. Mickelson
Wayne D. Mickelson
Registered Land Surveyor S-1349

ILGT-SAS
117-1829